

-: DEVELOPERS :-



MEERA
PARK
BRING SPACE INTO YOUR LIFESTYLE!





“HOME”

A Place your feet may leave,
but your heart will always be there.





OPULENCE IN EVERY ASPECT



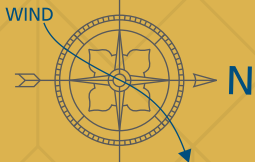

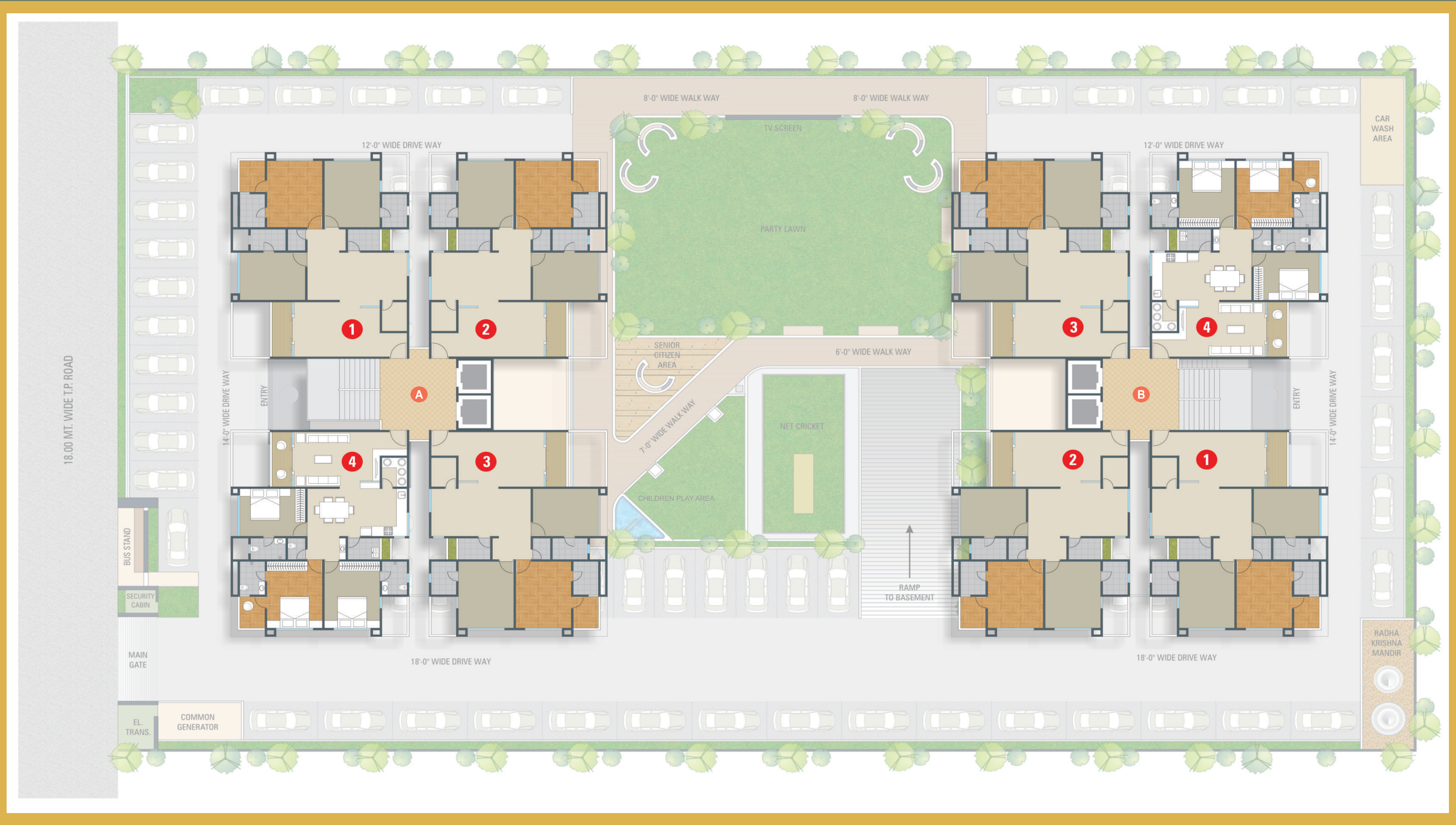
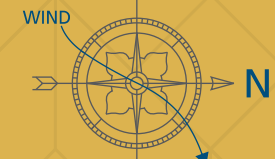



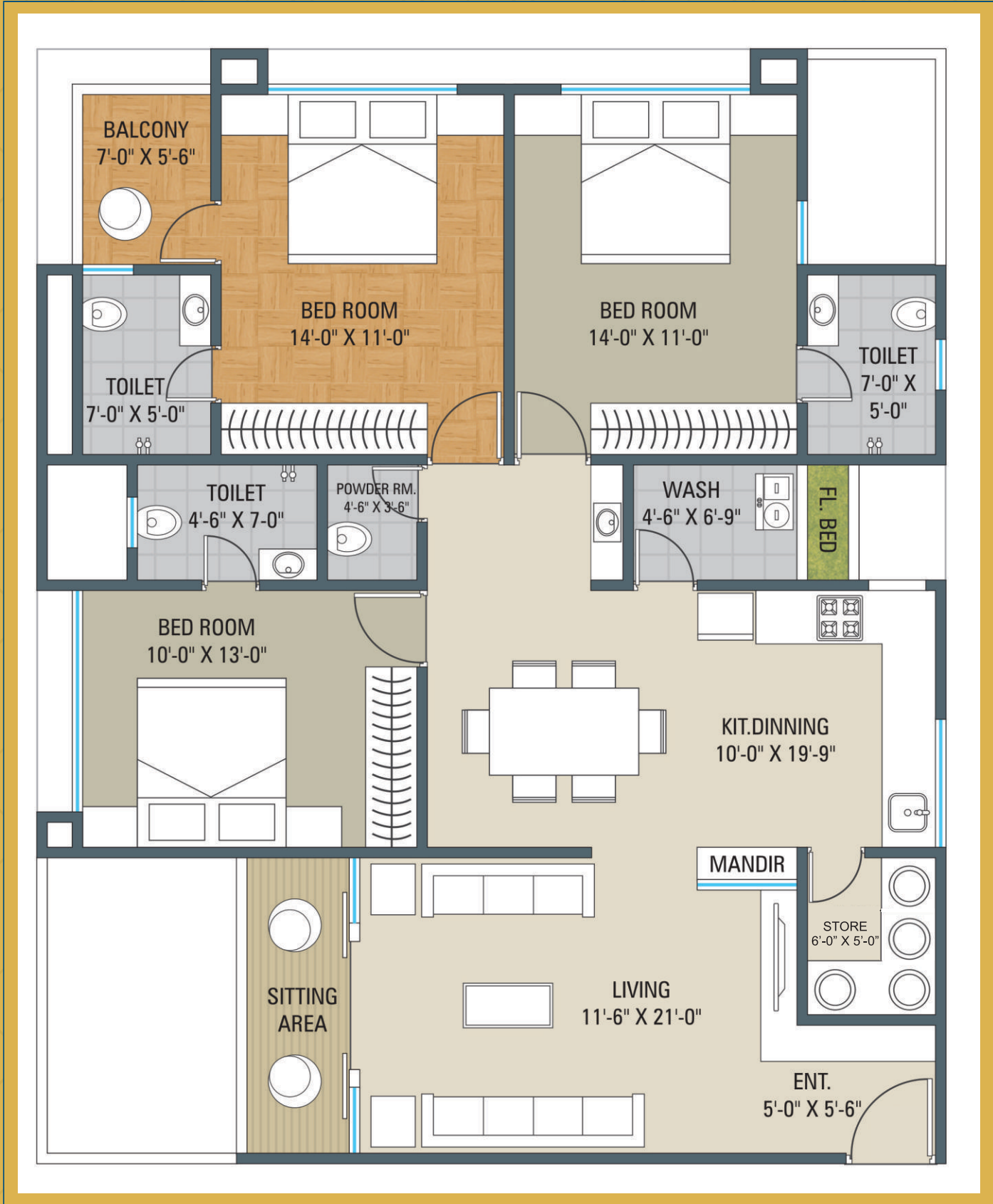
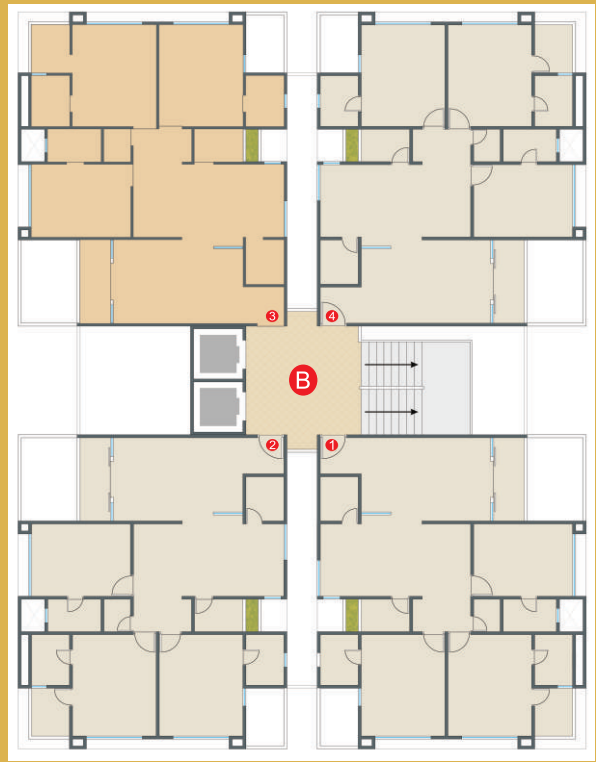



SPECIFICATION	
FLOOR	
FLOOR HEIGHT : <ul style="list-style-type: none">10’ floor height slab to slab.	FOYER, STAIR & LOBBY : <ul style="list-style-type: none">Aesthetic Air Conditioned Entrance Foyer with Guest Waiting Lounge.Elegant designed Lobby at all Floor Levels.Granite/Vitrified tile Flooring on Stairs.
FLOORING : <ul style="list-style-type: none">Premium Quality 48” x 32” Granamite Flooring in Living Dining & Kitchen area.24" x 24" Granamite Flooring in Bed Rooms.One Master Bed Room & Balcony with Wooden Flooring tile.	
KITCHEN, STORE AND WASH AREA	
KITCHEN: <ul style="list-style-type: none">Granite Kitchen Platform with a S.S Sink of Franke with glazed tile dado.Standard make Gas Chimmney & Water Filter.	STORE: <ul style="list-style-type: none">High Quality 24" x 24" Granamite tile with glazed tile dado.
TOILETS & OTHER SERVICE AREA:	WASH & UTILITY: <ul style="list-style-type: none">24" x 24" Granamite tile flooring with adequate Electrical, Plumbing and Drainage points.
TOILETS: <ul style="list-style-type: none">All Bedrooms with attached Toilet & Common Toilet (Powder Room).Designer tiles on Floor and Dado.Centralized Gas Geyser Piping in all Bathrooms.Sanitary fittings of Cera or equivalent brand.Aesthetic C.P. fittings of Jaquar or equivalent brand.Branded company Plumbing & Drainage Pipes.	DOOR-WINDOW: <ul style="list-style-type: none">All window openings provided with granite stone frame with Anodized Aluminum window Sections, Glass of standard quality, well-designed Stainless Steel Safety Grills.Toilet door frame of Granite.Other than toilets, all doors with Wooden Frame & Standard quality Waterproof Flush Door.
RAILINGS: <ul style="list-style-type: none">Well-designed S.S and Glass Railings in Living room, Bedroom & Balcony.	WALL SURFACES: <ul style="list-style-type: none">Internal Wall with putty finish.
SERVICES:	ELECTRICAL: <ul style="list-style-type: none">Sufficient points in concealed copper wire.Modular switches of Standard make.Common Earth Leakage Protector to be provided with Single phase meter.Adequate power back-up 8 points in each flat.Service points for washing machine/dryer/dishwasher in wash area.
WATER SUPPLY: <ul style="list-style-type: none">Underground and overhead water tanks with adequate capacity. Separate tanks for municipal water and bore water for each building, finished with fully glazed tiles.	



Proposed Metro Station



Diamond Bourse



Surat Airport



Ring Road



Palsana - Hazira Road



Petrol Pump



Shopping Area



University/ Colleges

DEVELOPERS



SITE ADDRESS



Althan-Bhimrad Canal Road,
Near Bella Casa, Bhimrad,
Surat - 395017.

RERA REG. NO.



PR/GJ/SURAT/SURAT CITY/
SUDA/RAA06034/130919
www.gujrera.gujarat.gov.in

ARCHITECT / STRUCTURE

Computech Engineers
Shyam Bhandari

VASTU CONSULTANT



Umesh Gheewala
+91 98259 66696

INTERIOR DESIGNER



Uday Surti

MEMBER OF ICEA



MEMBER OF CREDAI



BOOKING CONTACT

+91 80008 00022
+91 88662 42476

FOLLOW US

meera group on
Facebook, Instagram.



GOOGLE MAP QR CODE



DISCLAIMER

1. NO EXTERNAL CHANGES SHALL BE PERMITTED. 2. SIGNAGE AND NAMEPLATES SHOULD BE ALLOWED IN PREDEFINED SIGNAGE AND HORDING SPACE. 3. PERMISSION OF SIGN BOARD AS PER DEVELOPERS RIGHTS AND RULES. 4. THE RIGHT TO ALTER THE PLAN FULLY OR PARTLY OR SPECIFICATION OR AMENITIES MENTIONED ARE RESERVED WITH DEVELOPERS. 5. PLAN OF VARIOUS FLOORS INDICATES ARE GRAPHIC REPRESENTATIVE ONLY, THEY ARE NOT TO SCALE. 6. PLACING OF A/C OUTDOOR UNIT STRICTLY AS PER BUILDER'S PLAN. 7. ALL IMAGES ARE FOR ARTIST'S IMPRESSION OF THE FUTURE STRUCTURE. 8. GST AS AND IF APPLICABLE WILL BE BORNE BY PURCHASER. 9. ANY CONDITIONAL CHARGES OR DUTIES LEVIED BY THE GOVERNMENT LOCAL AUTHORITIES DURING OR AFTER THE COMPLETION OF THE SCHEME LIKE S.M.C. TAX, BETTERMENT/IC CHARGE (DEPOSIT) WILL BE BARED BY THE PURCHASER.

TERMS & CONDITION:

The said plans, drawings, information, specifications, amenities, layout etc, in such manner as the Builder/ Developer may deem fit. No right of any nature whatsoever shall be constructed and / or deemed to have accrued in favor of any person / and person and / or by virtue of this brochure. The Builder Developers shall not be liable and / or responsible for any loss, damages, cost, charges, expenses suffered / incurred and / or likely to be suffered and / or incurred By and person and / or purchaser of the scheme shall have any right or be entitled to claim or enforce any right based on this brochure. Internal changes can be done only with prior permission of the Builder / Developer and could be done only after full payment of the extra work. Changes / alteration of any nature including the Elevation, Exterior Color Scheme, Window Grills, ans Specification for balcony cover or any other charges affecting the overall design concept and outlook of the scheme are strictly NOT PERMITTED during or after completion of Scheme. Registration Charges, GST, Electric Meter, Gas Line, Government / Semi Government, S.M.C. All Taxes will be extra. This brochure is in intended only for convey the essential design and technical features of the Scheme and does not form part of legal document. SUBJECT TO SURAT JURISDICTION.

PROJECT
KEY PLAN

